

United States Department of the Interior
National Park Service

For NPS use only

National Register of Historic Places
Inventory—Nomination Form

received NOV 25 1986

date entered

See instructions in How to Complete National Register Forms
Type all entries—complete applicable sections

1. Name

historic Albert Albers Barn - Byre and Bluff Barns of Doniphan County (TR)

and/or common Caudle Farms Barn

2. Location

S of Bendena

street & number SE $\frac{1}{4}$, SE $\frac{1}{4}$, NE $\frac{1}{4}$, SW $\frac{1}{4}$, S21, T4S, R20E

not for publication

city, town Bendena

X vicinity of

state Kansas

code 20

county Doniphan

code 43

3. Classification

Category	Ownership	Status	Present Use	
<input type="checkbox"/> district	<input type="checkbox"/> public	<input type="checkbox"/> occupied	<input checked="" type="checkbox"/> agriculture	<input type="checkbox"/> museum
<input checked="" type="checkbox"/> building(s)	<input checked="" type="checkbox"/> private	<input checked="" type="checkbox"/> unoccupied	<input type="checkbox"/> commercial	<input type="checkbox"/> park
<input type="checkbox"/> structure	<input type="checkbox"/> both	<input type="checkbox"/> work in progress	<input type="checkbox"/> educational	<input type="checkbox"/> private residence
<input type="checkbox"/> site	Public Acquisition	Accessible	<input type="checkbox"/> entertainment	<input type="checkbox"/> religious
<input type="checkbox"/> object	N/A in process	<input checked="" type="checkbox"/> yes: restricted	<input type="checkbox"/> government	<input type="checkbox"/> scientific
	N/A being considered	<input type="checkbox"/> yes: unrestricted	<input type="checkbox"/> industrial	<input type="checkbox"/> transportation
		<input type="checkbox"/> no	<input type="checkbox"/> military	<input type="checkbox"/> other:

4. Owner of Property

name Caudle Farms, Inc.

street & number N/A

city, town Bendena

vicinity of

state Kansas 66008

5. Location of Legal Description

courthouse, registry of deeds, etc. Registry of Deeds

street & number Doniphan County Courthouse

city, town Troy

state Kansas 66087

6. Representation in Existing Surveys

title Doniphan County Cultural Resources Survey has this property been determined eligible? yes no

date 1985 federal state county local

depository for survey records Kansas State Historical Society, 120 W. 10th

city, town Topeka

state Kansas 66612

7. Description

Condition		Check one	Check one
<input type="checkbox"/> excellent	<input type="checkbox"/> deteriorated	<input type="checkbox"/> unaltered	<input checked="" type="checkbox"/> original site
<input type="checkbox"/> good	<input type="checkbox"/> ruins	<input checked="" type="checkbox"/> altered	<input type="checkbox"/> moved date _____
<input checked="" type="checkbox"/> fair	<input type="checkbox"/> unexposed		

Describe the present and original (if known) physical appearance

The Albert Albers Barn (ca. 1897) is located on a farm owned by Caudle Farms near Bendena, Kansas (pop. 150). The one-story, three-bay, side entrance, board and batten barn has a partial byre with a limestone foundation and asphalt shingled, gambrel roof. The superstructure is supported by nailed, plank framing. The barn has an east to west orientation, measuring thirty feet from north to south and thirty-six feet from east to west. The byre is built into the north, west, and east embankments.

Several small, hinged doors surmounted by hinged shutters comprise the hay floor level of the east elevation. A hinged, hay door with a hay track stands in the gable peak of this elevation, flanked by a small, square opening on either side. The limestone foundation is visible on the southern half of the east elevation. The southern elevation is comprised of a centrally located, access door on the byre level with hinged shutters standing to its west. The byre level is covered with board and batten. A single, centrally located window opening pierces the hay floor level of this elevation. The west elevation is comprised of a centrally located door accessing the hay floor level, flanked by a hinged shutter on its south and surmounted by three rectangular openings in its gable. The limestone foundation wall is visible in the southern corner of the west elevation. The north elevation has no openings. The manger and stalls in the north bay and two granaries with a stairway to the byre level in the south bay of the hay floor remain. Two lightning rods stand on the roof ridge. The barn is painted grey.

Originally constructed as a mixed-use barn, the barn is now vacant. The significant alteration to the barn has been the replacement of the original roof with asphalt shingles. The building maintains a high degree of architectural and structural integrity.

8. Significance

Period	Areas of Significance—Check and justify below			
<input type="checkbox"/> prehistoric	<input type="checkbox"/> archeology-prehistoric	<input type="checkbox"/> community planning	<input type="checkbox"/> landscape architecture	<input type="checkbox"/> religion
<input type="checkbox"/> 1400-1499	<input type="checkbox"/> archeology-historic	<input type="checkbox"/> conservation	<input type="checkbox"/> law	<input type="checkbox"/> science
<input type="checkbox"/> 1500-1599	<input type="checkbox"/> agriculture	<input type="checkbox"/> economics	<input type="checkbox"/> literature	<input type="checkbox"/> sculpture
<input type="checkbox"/> 1600-1699	<input checked="" type="checkbox"/> architecture	<input type="checkbox"/> education	<input type="checkbox"/> military	<input type="checkbox"/> social/ humanitarian
<input type="checkbox"/> 1700-1799	<input type="checkbox"/> art	<input type="checkbox"/> engineering	<input type="checkbox"/> music	<input type="checkbox"/> theater
<input checked="" type="checkbox"/> 1800-1899	<input type="checkbox"/> commerce	<input type="checkbox"/> exploration/settlement	<input type="checkbox"/> philosophy	<input type="checkbox"/> transportation
<input type="checkbox"/> 1900-	<input type="checkbox"/> communications	<input type="checkbox"/> industry	<input type="checkbox"/> politics/government	<input type="checkbox"/> other (specify)
		<input type="checkbox"/> invention		

Specific dates Ca. 1897 Builder/Architect Unknown

Statement of Significance (in one paragraph)

The Albert Albers Barn (ca. 1897) is being nominated to the National Register as part of the Byre and Bluff Barns of Doniphan County (ca. 1860-1933) nomination under criterion C for its architectural significance. Constructed for Albert Albers, the American born son of German immigrants, the barn is an example of a board and batten, gambrel roof, side entrance barn with a limestone foundation, a hay loft, and full byre. In 1903, Albers sold the farm on which the barn stood to George Peuker, who bred Hereford cattle.

The eighteen nominated barns share a common feature in that at least one side of each barn's foundation is embedded in an earthen bank or bluff; the majority of the barns are built into shallow banks, two of the barns are built into bluffs. These vernacular wooden and cement structures span a seventy year construction period and exhibit various masonry foundations, skeletal structures, and superstructures. The byre and bluff barns of Doniphan County are an excellent example of a vernacular form of architecture which was built to take advantage of the hilly topography of the county. These barns are representative of approximately thirty byre and bluff barns identified in a 1984-1985 cultural resource survey of Doniphan County. The remaining barns are too altered and/or deteriorated to be included in this nomination. Most of the nominated barns were constructed for stock and dairy cattle and remain in active use on working farms. The relative rarity of byre and bluff barns in Doniphan County and the high degree of architectural and structural integrity maintained by the nominated barns make this thematic grouping of vernacular agricultural structures extremely significant.

Doniphan County (est. 1855) experienced a substantial population increase in the twenty years following the Civil War, with many settlers moving from Ohio, Pennsylvania, Virginia, and Germany. The barn building traditions brought by these settlers combined with the suitable topography contributed to the building of the byre and bluff barn type in Doniphan County. Most of the nominated barns are three-bay, center entrance, gable roof structures with limestone foundations, a full byre, a threshing floor, and a hay loft. There are groupings of period types, such as the board and batten barns with louvered vents from the 1870s and 1880s, the large, gambrel roof barns from 1910s, 1920s and 1930s, and the gradual transition from post and beam construction to plank framing. In 1891 J. D. Walters of the Kansas State Agricultural College called the byre (bank)/bluff barn an "all-purpose barn of the Kansas farmer" in an article entitled "The Barn," which was published in the Quarterly Report of the Kansas State Board of Agriculture. Walters described the bank barn as follows:

It gives a warm basement for the milk cows and cattle, and an accessible second story for the draught animals—for tools, machines, harness, and grain—and a roomy attic, or loft, for hay, straw, and fodder. In many states this form is objectionable for sanitary reasons, but in the dry climate of Kansas it is preferable to any other, unless there should be an unusually moist ledge directly against or under it...The building should be located so that the basement will be partly in the ground on the north and

United States Department of the Interior
National Park Service

**National Register of Historic Places
Inventory—Nomination Form**

For NPS use only

received

date entered

Continuation sheet

1

Item number

8

Page 1

west, and so that a low embankment, or filling, on these sides will give access to the second story.

While the byre or bluff barn presented a practical solution for Doniphan County's rolling topography, harsh winters, and high winds, it was not the most common solution. The byre and bluff barns built between 1860 and 1933 generally cost from \$2,000.00 to \$3,000.00 and while this may have been cost effective investment, it was an expensive investment. In addition, the higher degree of skilled craftsmanship required to construct a byre or bluff barn as opposed to most barns without foundations also hindered their construction. While the byre and bluff barns of Doniphan County are a sturdy survivor of a barn type built in Doniphan County between 1860 and 1933 they are not prolific, being far outnumbered by more inexpensive, rectangular wooden barns without foundations.

9. Major Bibliographical References

See attached sheet

10. Geographical Data

Acreeage of nominated property Less than 1 acre

Quadrangle name Bendena

Quadrangle scale 1:24,000

UTM References

A

1	5	3	1	2	9	6	0	4	3	9	5	0	9	0
Zone			Easting				Northing							

B

Zone			Easting				Northing							

C

--	--	--	--	--	--	--	--	--	--	--	--	--	--	--

D

--	--	--	--	--	--	--	--	--	--	--	--	--	--	--

E

--	--	--	--	--	--	--	--	--	--	--	--	--	--	--

F

--	--	--	--	--	--	--	--	--	--	--	--	--	--	--

G

--	--	--	--	--	--	--	--	--	--	--	--	--	--	--

H

--	--	--	--	--	--	--	--	--	--	--	--	--	--	--

Verbal boundary description and justification The nominated property is located on the SE $\frac{1}{4}$, SE $\frac{1}{4}$, NE $\frac{1}{4}$, SW $\frac{1}{4}$, S21, T4S, R20E in Doniphan County, Kansas on a tract measuring 56 x 50 feet, whose northeast corner is 14.1 feet directly northeast of the northeast corner of the barn's foundation. Beginning at the northeast corner of the parcel the boundary proceeds 50 feet south, 56 feet west, 50 feet north, and 56 feet east to the point of beginning.

List all states and counties for properties overlapping state or county boundaries

state N/A code N/A county N/A code N/A

state N/A code N/A county N/A code N/A

11. Form Prepared By

name/title Martha Gray Hagedorn, Architectural Historian

organization Kansas State Historical Society date October 28, 1986

street & number 120 West 10th telephone 913-296-5264

city or town Topeka state Kansas 66612

12. State Historic Preservation Officer Certification

The evaluated significance of this property within the state is:

national state local

As the designated State Historic Preservation Officer for the National Historic Preservation Act of 1966 (Public Law 89-665), I hereby nominate this property for inclusion in the National Register and certify that it has been evaluated according to the criteria and procedures set forth by the National Park Service.

State Historic Preservation Officer signature 

title Executive Director, Kansas State Historical Society date October 28, 1986

For NPS use only

I hereby certify that this property is included in the National Register

date

Keeper of the National Register

Attest:

date

Chief of Registration

United States Department of the Interior
National Park Service

National Register of Historic Places
Inventory—Nomination Form

For NPS use only
received
date entered

Continuation sheet

2

Item number

9

Page

1

BIBLIOGRAPHY—Byre and Bluff Barns of Doniphan County

- Andreas, A. T. History of the State of Kansas. (Chicago: A.T. Andreas, 1883).
- Atlas of Doniphan County, Kansas. (Des Moines, IA: Anderson Publishing: 1927).
- Bird, J.S. Historical Plat Book of Doniphan County, Kansas. (Chicago: J.S. Bird, 1882).
- Doniphan County, Kansas. Deeds, 1860-1933.
- Doniphan County, Kansas. Tax Records and Appraisals, 1860-1933.
- Emmert, D.B. Rural Kansan. (Humboldt, Kansas: November 1873-October 1874).
- Euler and Euler, Attorneys at Law. Abstractors Index for Doniphan County, 1860-1933.
- Everts, L.H. Atlas of Doniphan County. (Philadelphia: L.H. Everts: 1886).
- Gray, P.L. Gray's Doniphan County History. (Bendena, KS: Roycraft Press, 1905).
- Kansas State Board of Agriculture. Biennial Reports, 1875-1900.
- Montgomery, Walter. Illustrated Doniphan County. (Troy, KS: Kansas Chief, 1916).
- Plat Book of Doniphan County, Kansas. (Minneapolis, MN: Northwest Publishing, 1904).
- Radford, William A. Radford's Cyclopedia of Construction, V. 3. (Chicago: Radford Architechtural Co., 1909).
- Sandehn, Nancy. "Byre and Bluff Barns of Doniphan County, Kansas." (National Register nomination draft, 1986).
- Schultz, Greg. "Barns and Cultural Change in Central Kansas." (Unpublished M. Arch Thesis, University of Kansas, 1983).
- Smith, R.F. Doniphan County, Kansas: History and Directory. (Wathena, KS: Smith, Vaughan, 1869).
- State of Kansas. Census, Population. 1860-1930.
- Walters, J.D. "The Barn," The Quarterly Report of the Kansas State Board of Agriculture. 31 March 1891.

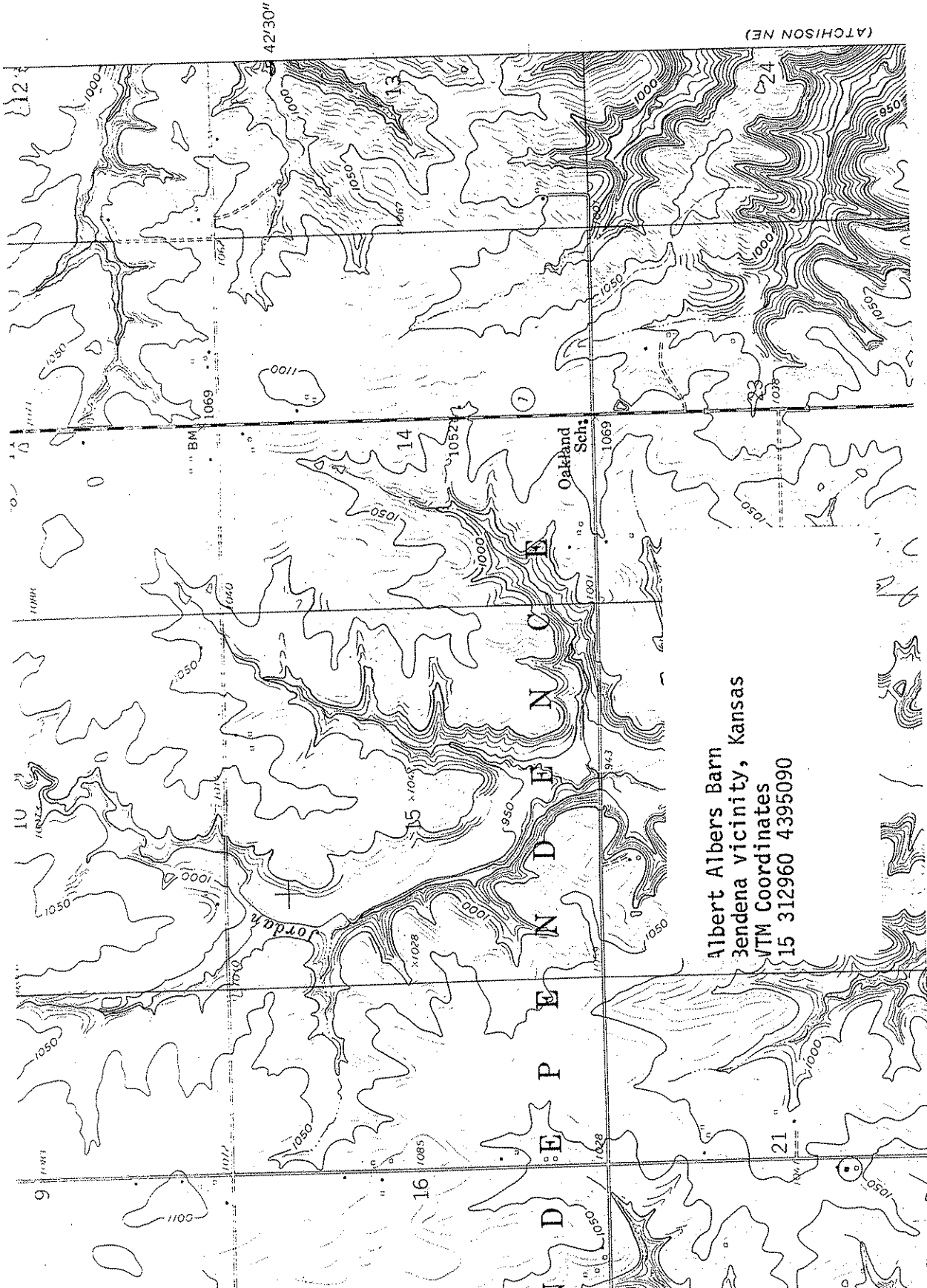

(ATCHISON NE)

Albert Albers Barn
Bendena vicinity, Kansas
UTM Coordinates
15 312960 4395090

Albert Albers Barn
Bendena vicinity, Kansas
Martha Hagedorn
July, 1986
Kansas State Historical Society
South & East elevations, NW view
1 of 5

Albert Albers Barn
Bendena vicinity, Kansas
Martha Hagedorn
July, 1986
Kansas State Historical Society
South & West elevations, NE view
2 of 5

Albert Albers Barn
Bendena vicinity, Kansas
Martha Hagedorn
July, 1986
Kansas State Historical Society
North & West elevations, SE view
3 of 5

Albert Albers Barn
Bendena vicinity, Kansas
Martha Hagedorn
July, 1986
Kansas State Historical Society
Byre level, East view
4 of 5

Albert Albers Barn
Bendena vicinity, Kansas
Martha Hagedorn
July, 1986
Kansas State Historical Society
First level (threshing floor)
East view
5 of 5

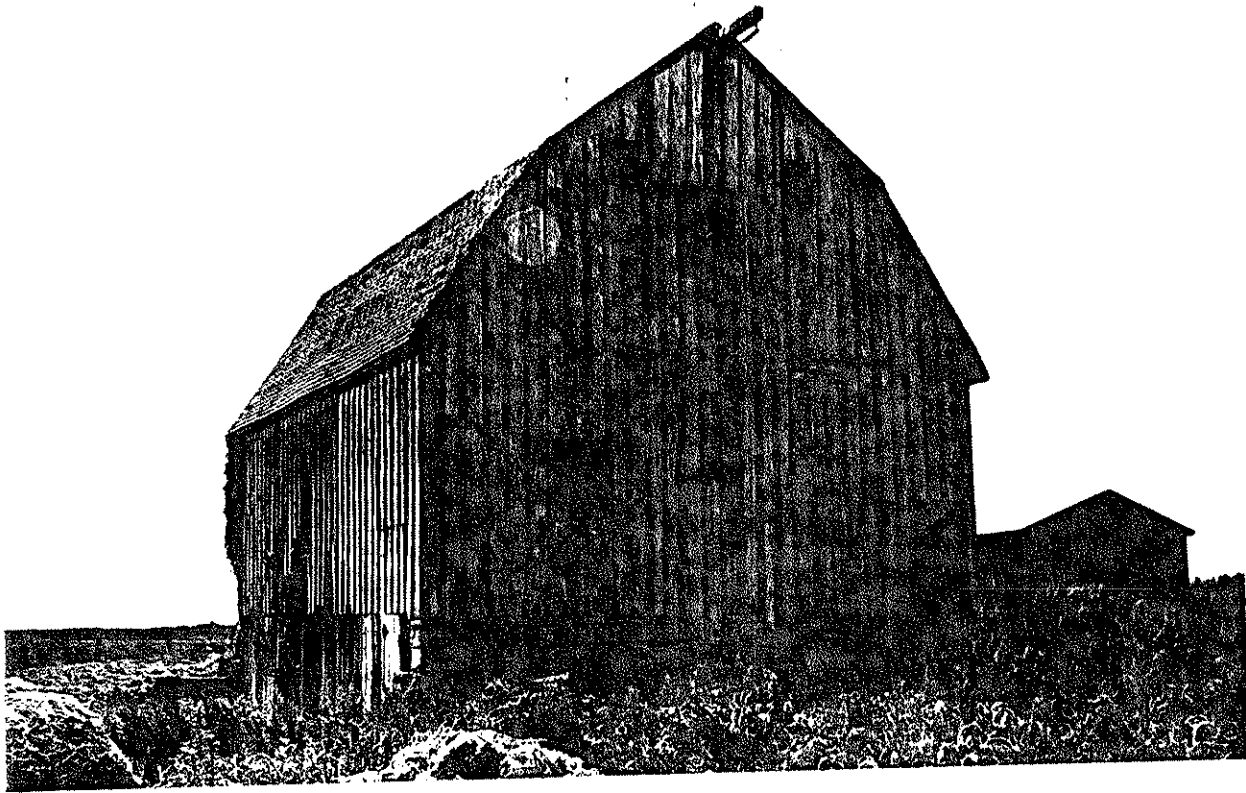

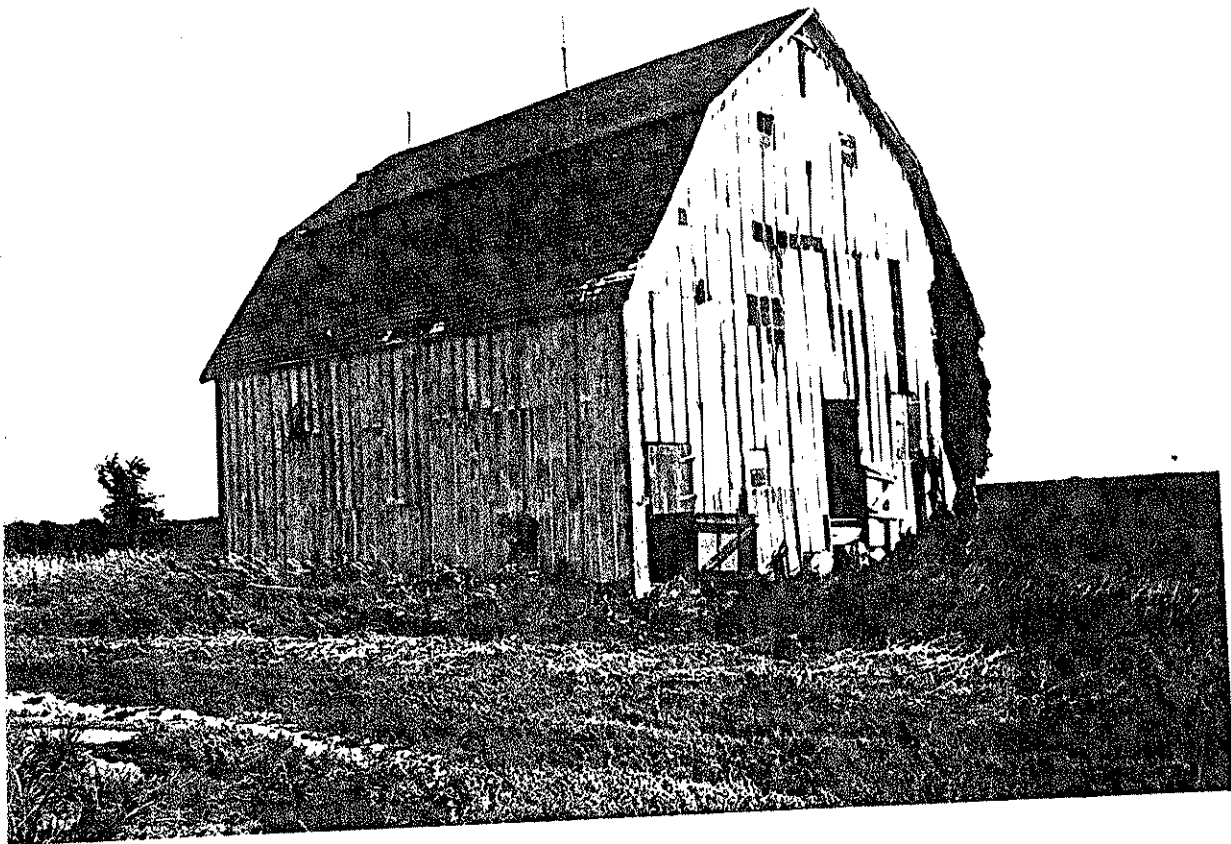
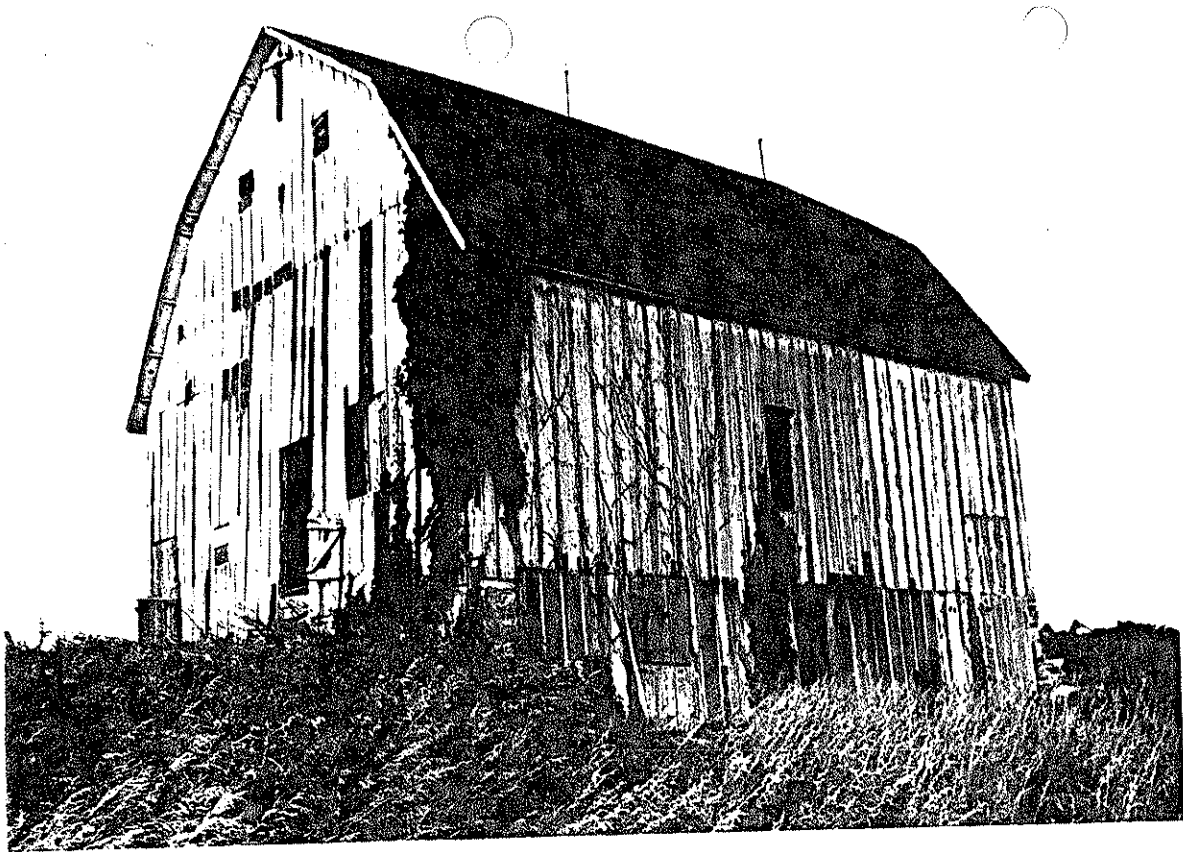

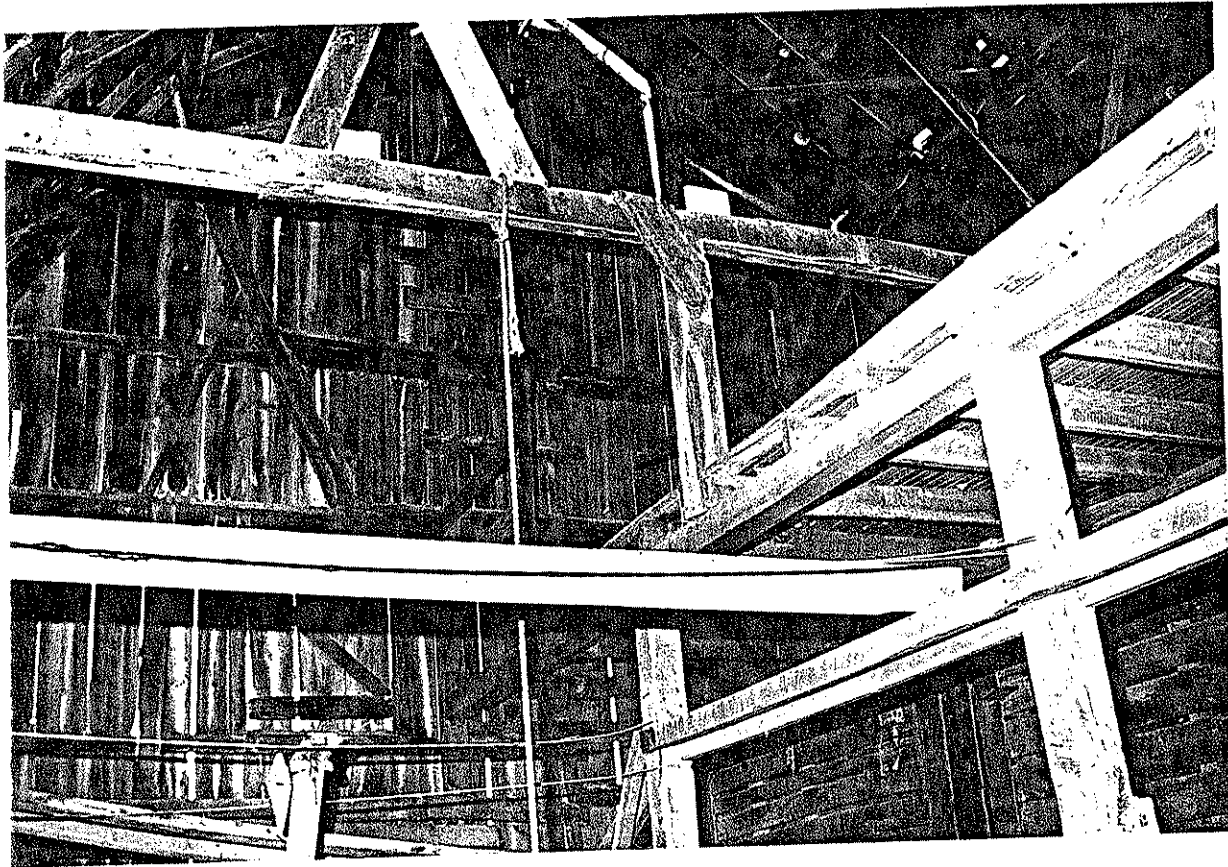
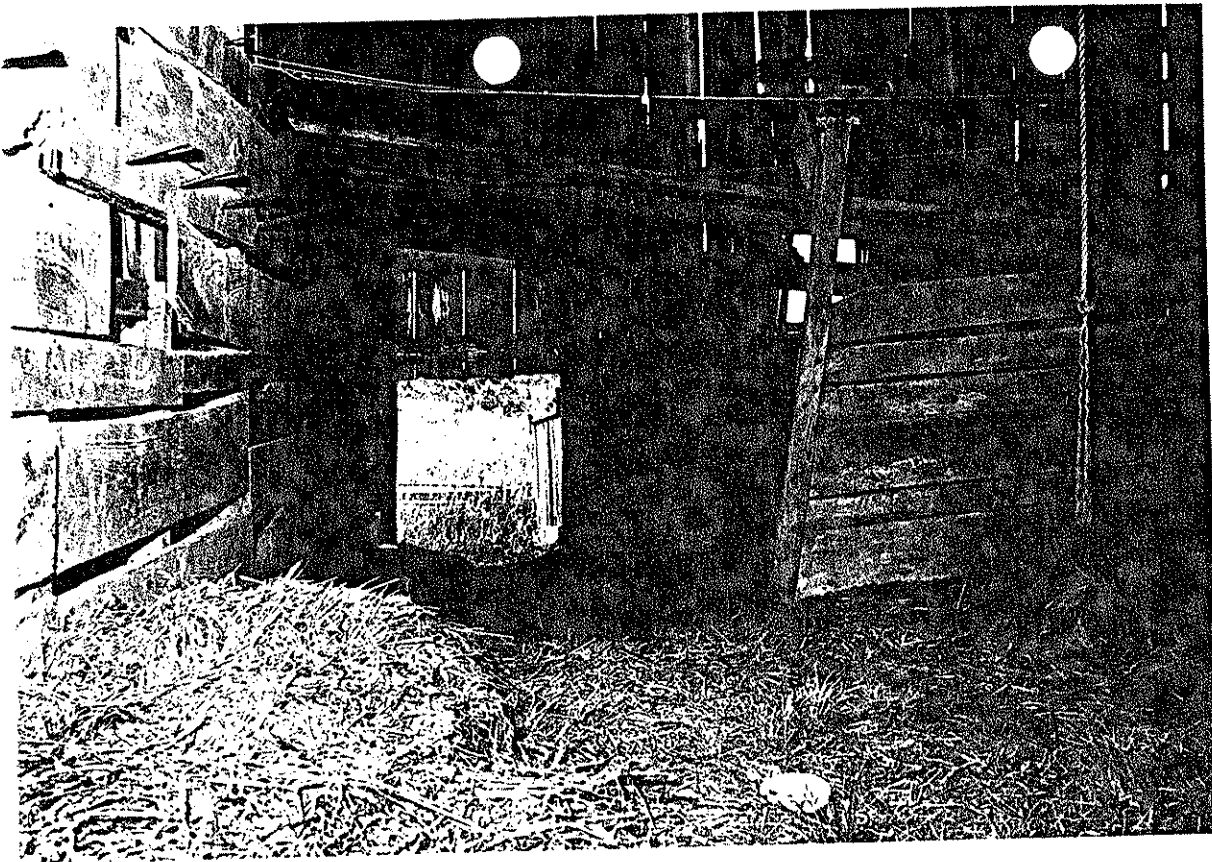

added - 6/9/88

17 12 (9)

Historic Preservation Department
Kansas State Historical Society
120 West 10th Street
Topeka, KS 66612

KANSAS HISTORIC RESOURCES INVENTORY

1a. Property name, historic (050) Albert Albers barn <i>Mixed use</i>		14. KSHS Inventory Code (054) 043-0000-04567	
b. Property name, common -----		15. County (064) Doniphan	16. Survey sequence no.
2. Property address/descriptive location (062) 3 2/3 miles south of K-20 on FAS 1665		17. Accessibility <input type="checkbox"/> Open to public <input checked="" type="checkbox"/> Accessible by permission only <input type="checkbox"/> Inaccessible	18. Visibility from public road or street <input type="checkbox"/> good <input type="checkbox"/> poor <input type="checkbox"/> not visible
3. Legal description (070) North 93 acres of the SW ⁴ Section 21, Township 4S Range 20E		19. Condition (084) <input type="checkbox"/> excellent <input type="checkbox"/> ruins <input type="checkbox"/> good <input type="checkbox"/> no visible remains <input checked="" type="checkbox"/> fair <input type="checkbox"/> incorporated into later structure <input type="checkbox"/> deteriorated	
4. Original use barn	5. Present use (208) barn	20. USGS Quadrangle map (if required, see instructions) Bendena, KANS	
6. Other uses	7. Original owner or occupant Albert Albers	21. UTM Reference (if required, see instructions)	
8. Date of construction (301) <input checked="" type="checkbox"/> estimated 1897 <input type="checkbox"/> documented	9. Changes dates <input type="checkbox"/> moved _____ <input type="checkbox"/> major alterations _____	22. Current owner's name and address (096, 097) Caudle Farms, Inc Bendena, KS 66008	
10. Architect (300) unknown	11. Builder/contractor unknown	23. Tenant's name, and address if different from property address. (See instructions)	
12. Is the property architecturally or historically important? If so, why? (continue on reverse if necessary) This barn is a part of that group of earth sheltered barns which do not feature the wagonway/threshing floor.		24. Principal material(s) (216) <i>wood</i> stone/brick	
13. Identify any outbuildings and/or other structures associated with this building or structure. (Attach an additional inventory form for each one that has particular architectural or historical interest.) There is a farm home some 200 yards to the north and east and also a stone smoke house nearer the house than the barn		25. Style and/or form type (210) <i>gambrel + bluff rectangle; gambrel roof</i>	
THIS SECTION FOR KSHS USE ONLY			
26. Category (060) <i>Building</i>		27. Functional type (202) <i>Farm/Ranch Barn</i>	
28. Registration status and dates (078) <input type="checkbox"/> NHL _____ <input checked="" type="checkbox"/> Listed NR _____ <input type="checkbox"/> Approved for NR _____ <input type="checkbox"/> Federal DOE _____ <input checked="" type="checkbox"/> Listed, SR <i>8/23/86</i> <input type="checkbox"/> Local landmark _____ <input type="checkbox"/> HABS/HAER _____		29. Is this property included in a historic district? <input type="checkbox"/> Yes <input type="checkbox"/> NR District <input type="checkbox"/> No <input type="checkbox"/> SR District <input type="checkbox"/> Proposed <input type="checkbox"/> Local District Name of district (080): _____ _____ <input type="checkbox"/> Contributing <input type="checkbox"/> Noncontributing	



30. Brief statement of the property's history:
 John Albers, a native of Oldenberg, Germany, emmigrated to W. Virginia in 1849 and with another German family, the Ladwigs, to Doniphan Co. in 1859. Albert, the 3rd son of John and Caroline Ladwig Albers, was married in 1897, and was apparently given this land by his father, who had aquired considerable holdings by this time. In 1903 the tract was sold by Albert to George Peuker, who later added quarter section to his holdings. in 1915, Peuker called the farm Pleasant Ridge and advertized that he was a breeder of Hereford cattle. The farm is now owned by Caudle Farms, which had its genesis in the holdings of another area German family, the Rickleffs.

31. Brief description. If a thorough description has been prepared separately, disregard this section and check here .
 Gambrel roofed barn with byre only under the south half of the structure. There are a hay track and bottom hinged hay door on the east gable, but no hay hood. The foundation is coursed stone, and the south wall of the ground level is board and batten. The upper floor has a center runway with manger and stalls on the north side and two granaries, with stairway to lower level between, on the south. Hay is stored above the granaries and center runway. There are the remnants of 3 dutch doors on the south side, ground level.

32. Additional remarks or continuation of other sections

35. Photographer or photo source

Nancy Sandehn

36. Photo roll and frame number(s)

37. Photo date

33. Sources of information

Geneological and Biographical History of NE Kansas; 1900
Illustrated Doniphan County, Supplement to the Weekly Kansas
Chief 1915
 1870, 1880 Censuses
 Records in the office of Registrar of Deeds.

38. Inventory form completed by (name and organization)

Nancy Sandehn
 MO-KAN Regional Council
 1302 Faraon
 St. Joseph, MO 64501

39. Survey project name

Doniphan County Towns

40. Date form compiled

34. Sketch of site plan. (Include north arrow. Show outline of building shape and locations of outbuildings.)

THIS SECTION FOR KSHS USE ONLY
 41. Attached supplementary materials

42. Other materials in KSHS/HPD files:

- Plans, drawings
- Correspondence
- Research notes
- Clippings
- Project report
- Early photos
- Other

43. Date logged, HPD:

3/12/87

44. Logged by:

BA

Albers barn

1" = 10'
not to exact scale

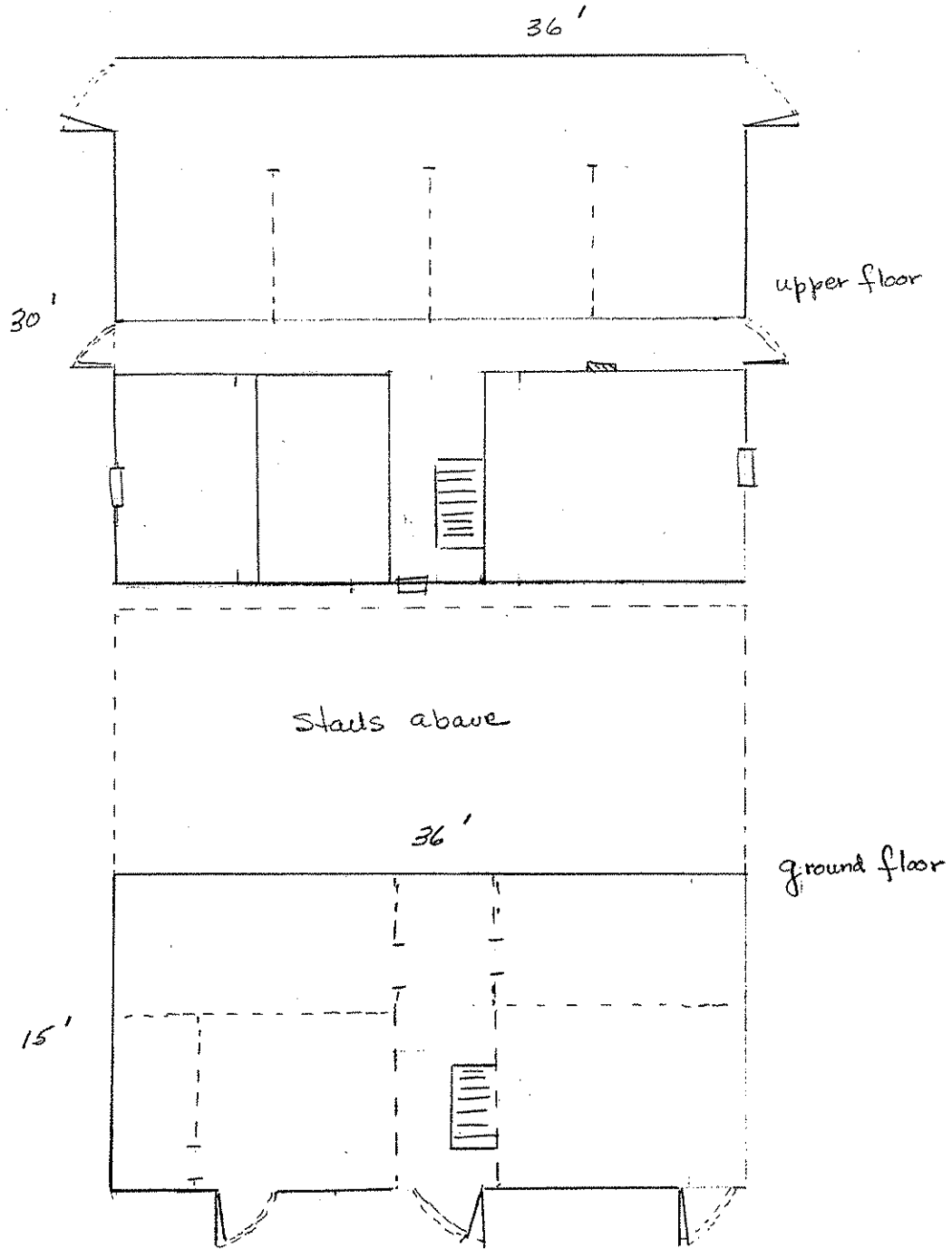

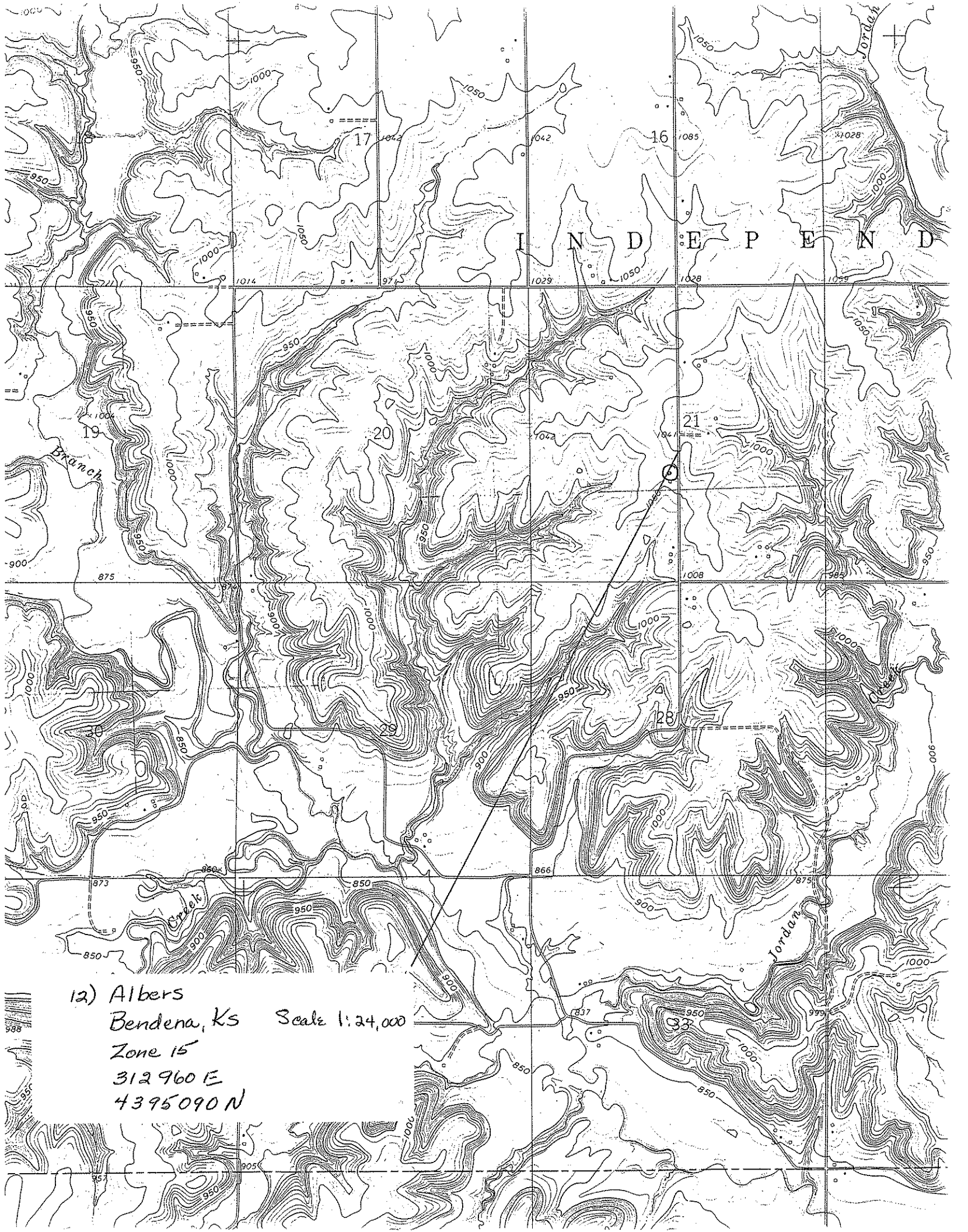

12) Albers
Bendena, Ks Scale 1:24,000
Zone 15
312960 E
4395090 N